

AVM Infratech Pvt. Ltd.



WELCOME TO OUR COMPANY

This is a great opportunity for us to communicate our services and key competitive strengths to you. This profile is designed to provide you with an introduction to our company, and we hope and look forward to meeting our clients personally to develop a relationship through one-on-one interaction.

Since our inception in 2016, we have developed a trusted and reliable construction company by building lasting relationships with our clients, employees, suppliers and contractors.

With over 07 years of work under our belts, we continue to learn and build from this experience. Since then, the company has continued to deliver the best value in construction services by placing expert construction professionals in all their projects.

Honesty and open communication have empowered AVM Infratech company's workforce since day one and it shows in our work.



WHAT WE DO BETTER **BUSINESS**

■ Our Mission

To be a world-class construction company committed to total customer satisfaction by building our strengths, doing innovative projects, superlative quality of materials, cutting edge technology, timely completion and demonstrating the highest standards of workmanship.

We believe in emotions, in the experience of human being through the spaces. For this reason we make each project unique from the idea to the single detail. An ethical mission as well as a technique that makes our work a stimulating story for us and for the users of the spaces.

Lasting relationships are the lifeblood of business in our industry. At all times, we strive for solutions that best achieve our client's needs and goals.

Our staff's ability and commitment to finding these solutions is what distinguishes us. We provide consistent personal and individual attention to all our clients.

WORKING PROCESS

Let your dreams be our project!

From Concept to Handover

Understanding, imagining and showcasing. We develop global design concepts by creating an innovative, unique and contemporary environment. From conception to construction, we follow a clear and Structured Design Process that precisely considers each aspect of the project, fed with the client's valuable inputs, and with the deep wish of creating an efficient collaboration, we manage to deliver projects which are responding exactly to their needs and even more.



- ARCHITECTURE
- INTERIOR
- CIVIL
- MEP
- STRUCTURE

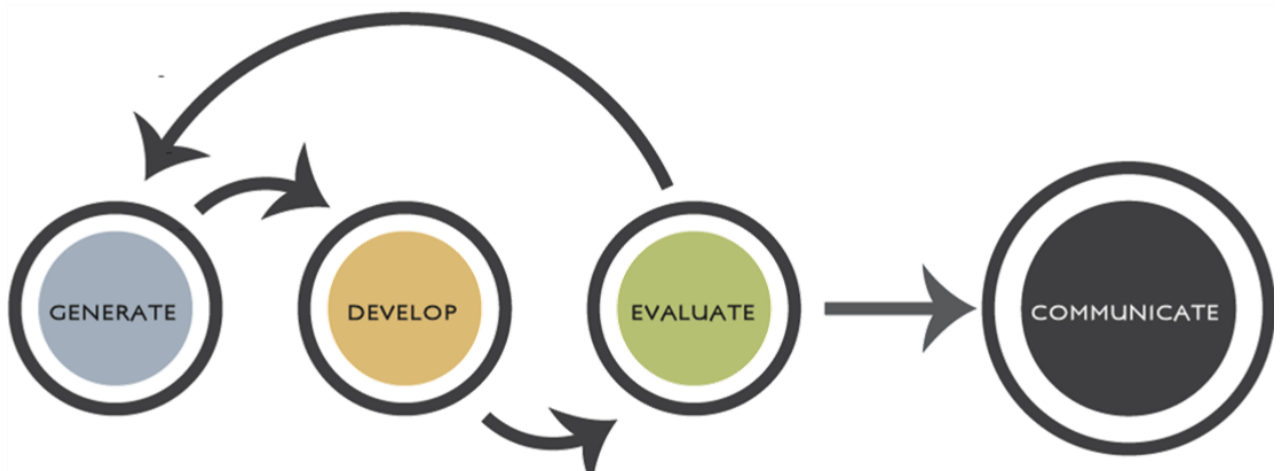

ABOUT OUR SPECIAL FEATURES

We believe that national exposure is one of our fundamental ingredients. This is why our team is a perfect mix of different nationalities and talents to offer the local community a service with an approach aligned with the latest global standards.

Our capacity to work with a multi disciplinary background allows us to answer the requests of a diversified clientele. Thanks to the designer's creativity and smart approach, we develop a taste for quality, elegance, functionality and aesthetics.



GLIMPSE AT ARCHITECTURAL PLANNING OF RESIDENCE (2475 SQ. FT.)

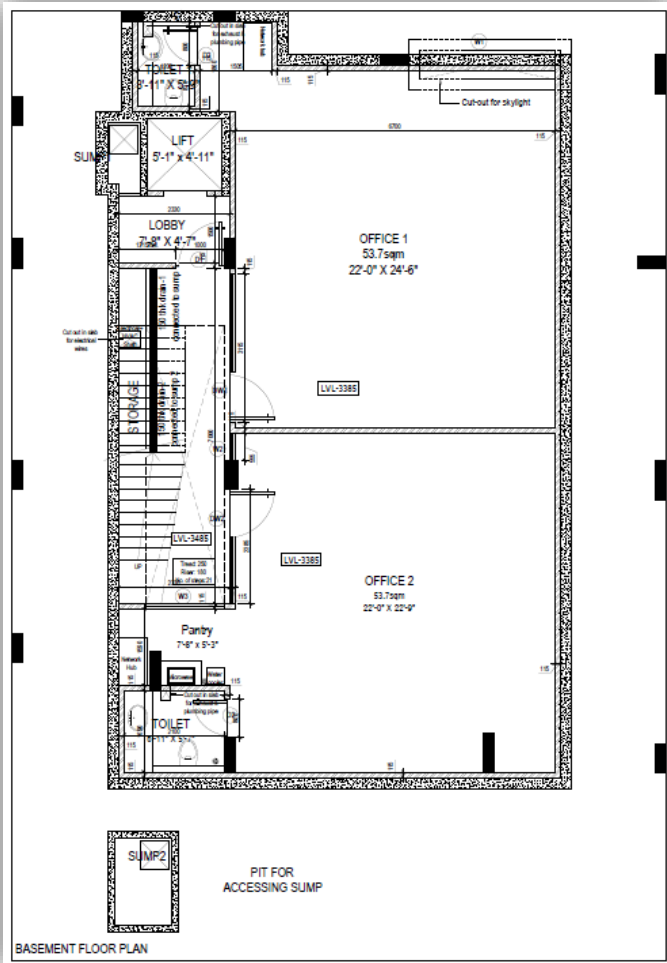

BASEMENT FLOOR

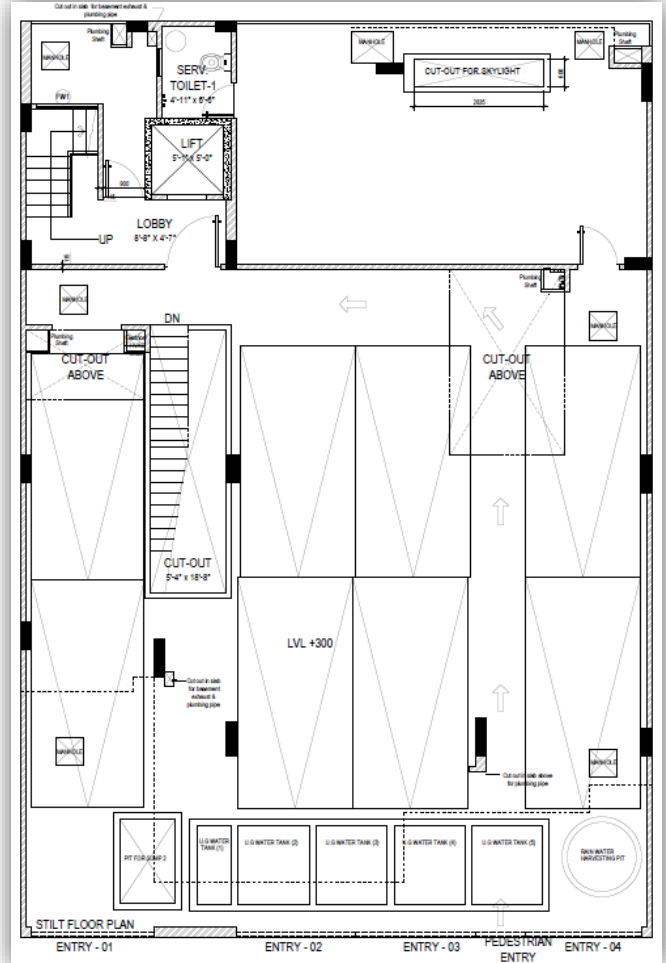

STILT FLOOR

GLIMPSE AT ARCHITECTURAL PLANNING OF RESIDENCE (2475 SQ. FT.)

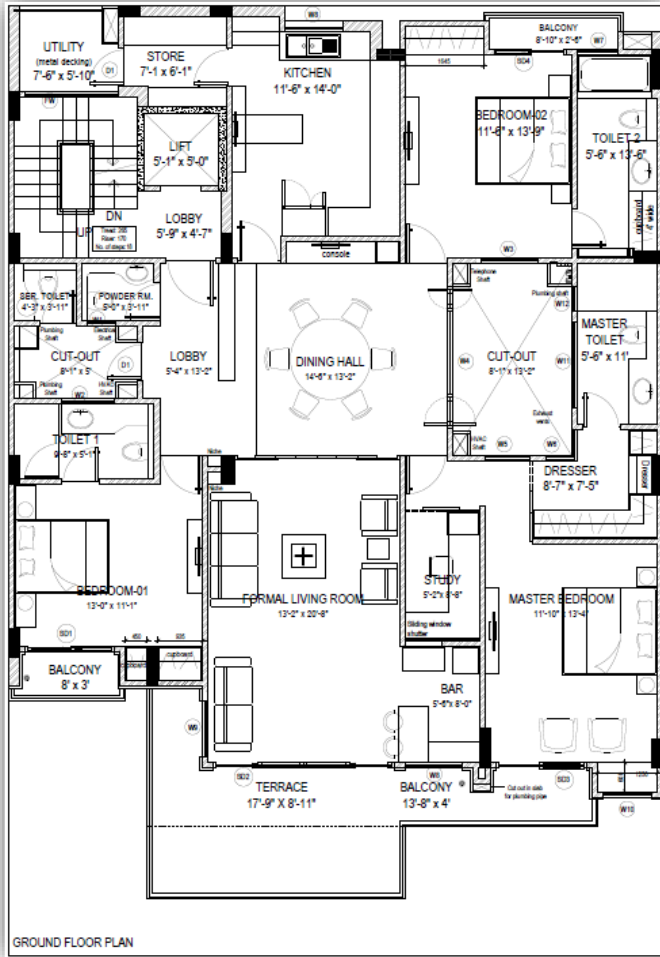

GROUND FLOOR

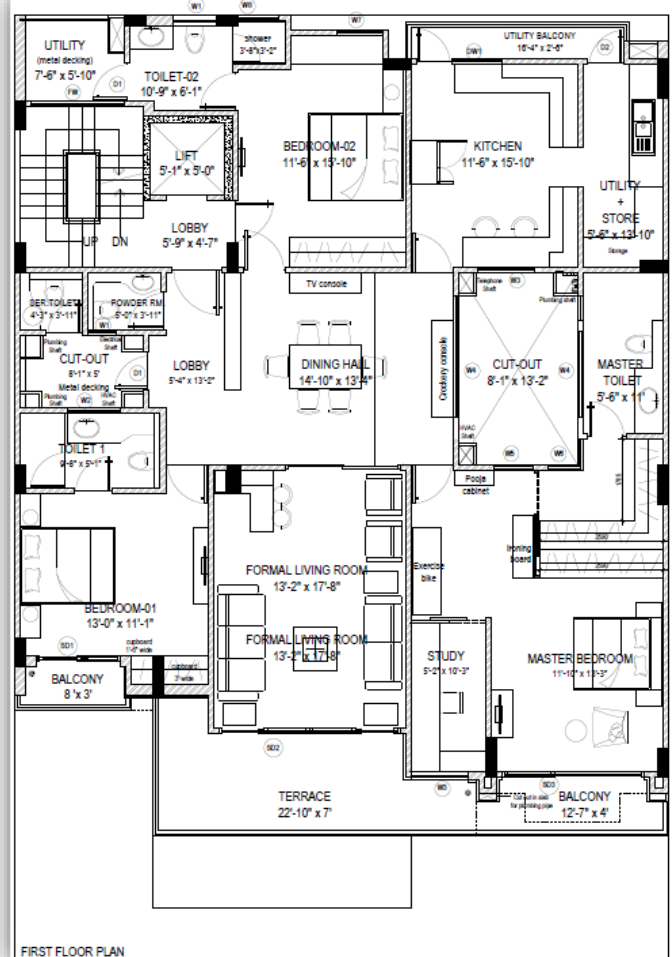

FIRST FLOOR

GLIMPSE AT ARCHITECTURAL PLANNING OF RESIDENCE (2475 SQ. FT.)

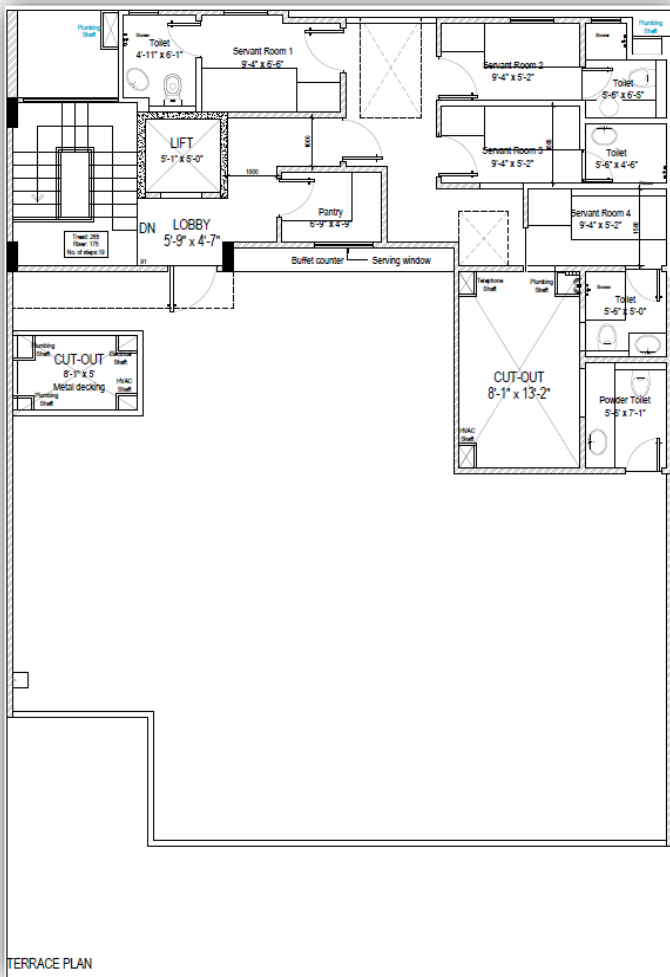

TERRACE FLOOR

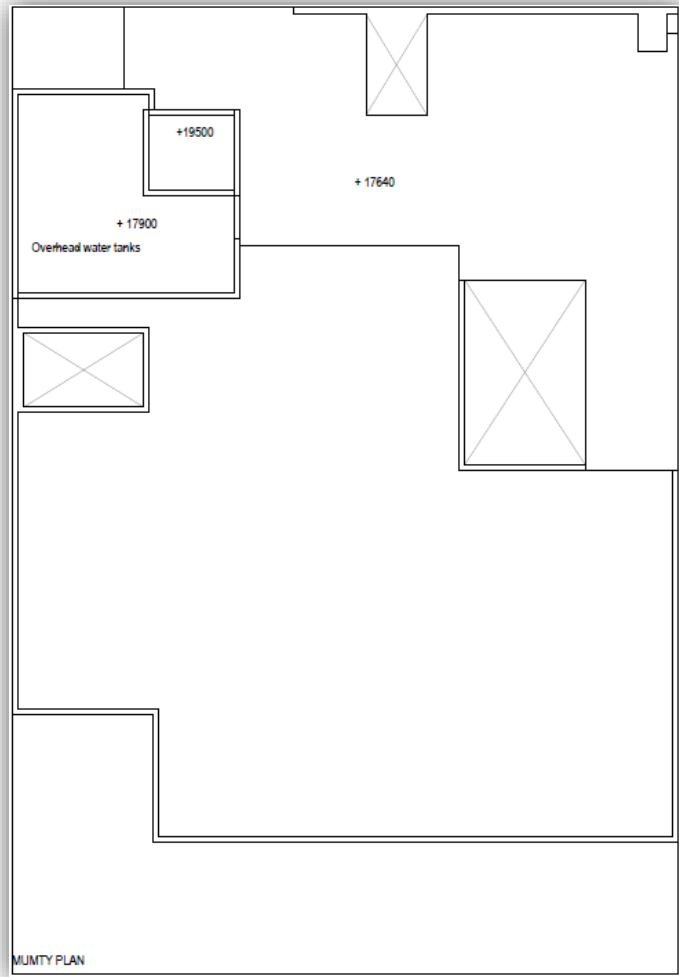

MUMPTY FLOOR

GLIMPSE AT ARCHITECTURAL PLANNING OF RESIDENCE (2475 SQ. FT.)



MASTER BEDROOM INTERIOR'S 3D VISUALIZATION



DINING AREA INTERIOR'S 3D VISUALIZATION



LIVING AREA INTERIOR'S 3D VISUALIZATION

GLIMPSE AT INTERIOR DESIGN + 3D VISUALIZATION OF BEDROOM & KITCHEN



VIEW 1



VIEW 2

GLIMPSE AT INTERIOR DESIGN + 3D VISUALIZATION OF BEDROOM & KITCHEN



VIEW 1



VIEW 2

GLIMPSE AT INTERIOR DESIGN + 3D VISUALIZATION OF BEDROOM & KITCHEN



VIEW 1



VIEW 2

GLIMPSE AT INTERIOR DESIGN + 3D VISUALIZATION OF BEDROOM & KITCHEN



VIEW 1



VIEW 2

GLIMPSE AT OFFICE CABIN + STAIRCASE SPACE UTILIZATION



**CONCEALED SPACE UTILIZATION
UNDER STAIRCASE**



OFFICE CABIN DESIGN

GLIMPSE AT REGULAR INTERVAL SITE VISITS



REBARS CHECKING FOR RAFT FOUNDATION

GLIMPSE AT REGULAR INTERVAL SITE VISITS



BRICK MARKING & CONDUITS MARKING CHECKING

GLIMPSE AT REGULAR INTERVAL SITE VISITS



WHEN BUILDING STARTS TAKING SHAPE!

EXTERNAL FAÇADE 3D VISUALIZATION



STILT+ 4 FLOORS EXTERNAL FAÇADE

EXTERNAL FAÇADE
3D VISUALIZATION



STILT+ 4 FLOORS EXTERNAL FAÇADE

GLIMPSE AT CAFÉ INTERIOR WALL DESIGN



ONGOING INTERIOR AT CAFÉ CUM RESTAURANT AT RANCHI

GLIMPSE AT CAFÉ INTERIOR WALL DESIGN

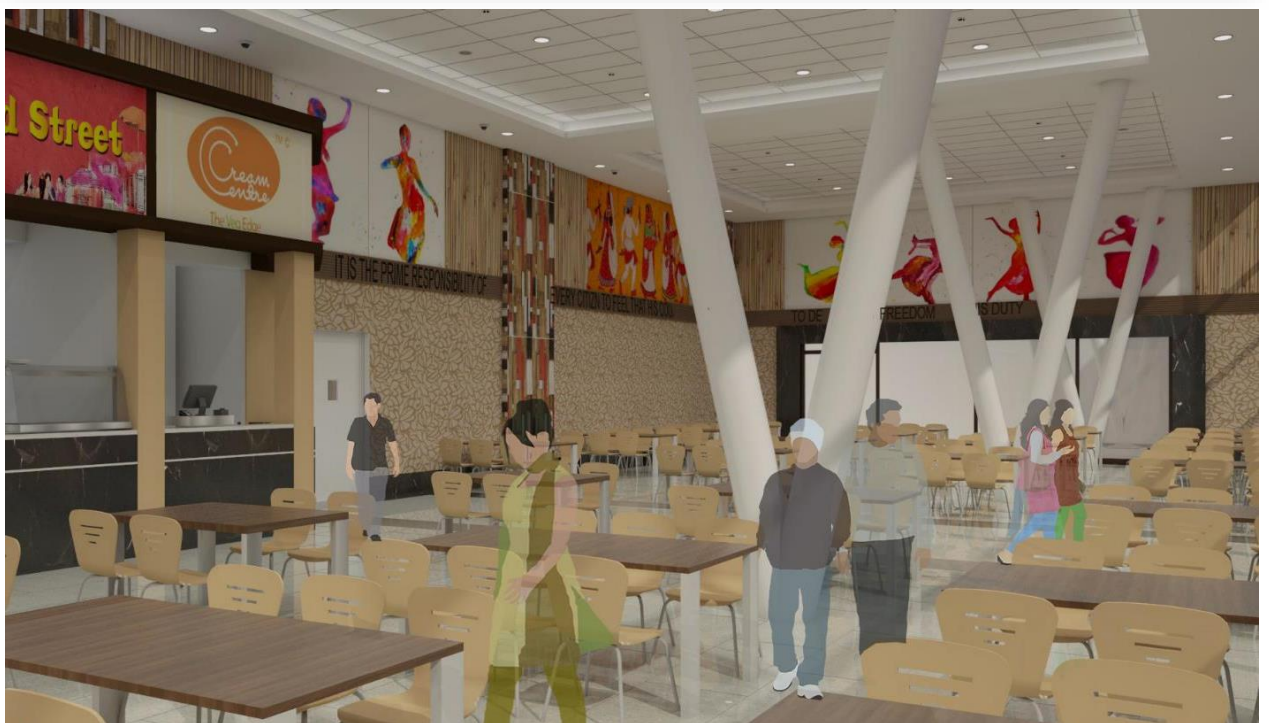

3D VISUALIZATION OF CAFÉ AT RANCHI

GLIMPSE AT CAFÉ EXTERNAL WALL INSULATION



ONGOING EXTERIOR CLADDING WITH 50MM THK INSULATION BOARD AT CAFÉ TO AVOID HEAT FROM SUN AND LOSS OF INTERNAL AC COOLING.

STONE SEGREGATION FOR OUR CLIENT



**BANSWARA WHITE MARBLE SEGREGATION FOR CLIENT'S HOTEL AND
KEEPING CONTROL IN THE VARIATION OF THICKNESS TO GIVE A
STUPENDOUS END USER EXPERIENCE.**

WOODEN FRAME SEGREGATION FOR OUR CLIENT



HOLLOCK WOOD & TEAK WOOD SEGREGATION FOR CLIENT'S

ROOM'S INTERIOR DESIGN FOR A 3 STAR HOTEL



ACTUAL HOTEL ROOM'S IMAGE AND 3D VISUALIZATION AT BOTTOM

ROOM'S INTERIOR DESIGN FOR A 3 STAR HOTEL



ACTUAL HOTEL ROOM'S IMAGE AND 3D VISUALIZATION AT BOTTOM

DIRECTOR'S DESK

India has tremendous growth potential in the real estate sector and quality job execution is very little available in the nationwide market. Our director has a vision from his college days to create a construction company that can provide cost-effective construction services with superior quality of the job! Which has led to the establishment of AVM Infratech Pvt. Ltd. In 2016.

Since then we kept nurturing to grow in the right direction and to gain pan India exposure our director has also ventured with L&T Construction and provided his services for more than 4.5 years while working at India's renowned largest projects like Statue of Unity, IIT Bhilai, Biswa Bangla Convention Centre, etc.

Build not just with bricks, mortar, steel or glass but with values that add worth. Build with uncompromising quality that keeps the worth of your investment high as time goes by. Keep promises and deliver on time.

"Our works represent the perfect synthesis between our vision and that of our customers."

Ar. Ankit Malik

7+ years of professional experience in the construction industry.

Bachelor of Architecture (B.Arch.) from NIT Jaipur

Registered & Licensed Architect under COA (Council of Architecture) INDIA .

OUR TEAM

We recognize that our primary asset is our people, and that a truly successful company needs to be a rewarding work environment for its staff. Our organization is structured and managed to provide ample opportunity and encouragement for our team to reach their optimum potential. We believe that mutual respect forms the base of our success.

Ar. Rahul Bajaj

ARCHITECT

9+ years of professional experience in the construction industry.

Bachelor of Architecture (B.Arch.) from NIT Bhopal

Registered & Licensed Architect under COA (Council of Architecture) INDIA .

Ar. Atul Choudhary

ARCHITECT

5+ years of professional experience in the construction industry.

Bachelor of Architecture (B.Arch.) from NIT Patna

Registered & Licensed Architect under COA (Council of Architecture) INDIA .

Mr. Rakesh Mishra

MEP

11+ years of professional experience in the construction industry.

Bachelor of Technology (B.Tech.) from NIT Silchar

Mr. Rohit

INTERIOR DESIGNER & 3D VISUALIZER

10+ years of professional experience in the construction industry.

Diploma in Interior Design & Certification in 3D Visualization

Ms. Mitali

INTERIOR DESIGNER

12+ years of professional experience in the construction industry.

Diploma in Interior Design

Ms. Monica

INTERIOR DESIGNER

3+ years of professional experience in the construction industry.

Masters in Interior Design

Pearl Academy, Jaipur

Mr. Vishnu Datta

BIM MANAGER & PROJECT MANAGEMENT

5+ years of professional experience in the construction industry.

Masters in Construction Technology & Management (M.Tech.), IIT Madras

Mr. Chitransh Sharma

CIVIL ENGINEER

7+ years of professional experience in the construction industry.

Bachelor of Technology (B.Tech.) from NIT Calicut

Mr. Somveer

STRUCTURAL DESIGNER

9+ years of professional experience in the construction industry.

Masters of Technology (M.Tech.) from IIT Kharagpur

CONTACT US

 +91-7011157129

 info@avminfratech.com

 www.avminfratech.com

 avminfratech

 207, Vardhaman Mall,
Sector 19, Dwarka,
New Delhi, India

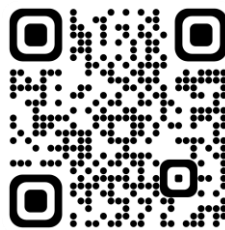

Locate Us!